

DATA TERMINAL

FOR OPTIMIZING PRODUCTION PROCESSES,
INCREASING EFFICIENCY, AND PERMANENTLY
REDUCING OPERATING COSTS.

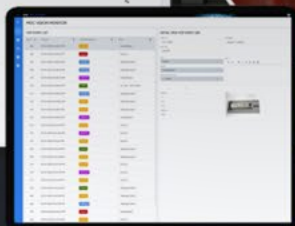
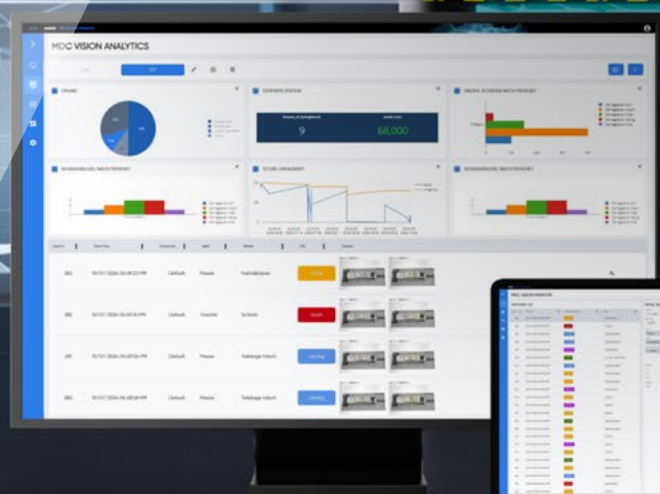

The Data Terminal contributes to increased efficiency throughout the entire production chain.

Your **powerful tool** for capturing, monitoring, and analyzing production anomalies. With the Data Terminal app, you can unlock the full potential of your plant and its components by gaining detailed

insights and analysis. The app's advanced analytical functions provide a solid foundation for optimizing your production processes and allowing you to respond to deviations early.



Your Advantages:

- **Error detection and evaluation:** Quickly and accurately identify and automatically analyze faults to minimize downtime.
- **Custom data analysis with flexible filtering options:** Tailor your analysis to your specific needs. Find relevant information quickly and efficiently.
- **Automated report generation:** Receive automatically generated reports. Stay informed about your plant's performance.

Metris Data Terminal supports various user roles and improves collaboration across the company.

Production employees, whether on the shop floor or in the office, can evaluate production events, manage tasks with the task function, and use the dashboard to keep track of key performance indicators. Flexible analysis options also help optimize production setup and efficiently resolve issues.

Production supervisors and office managers gain comprehensive insight into production performance and can use automated reports to make informed decisions and drive efficiency improvements.

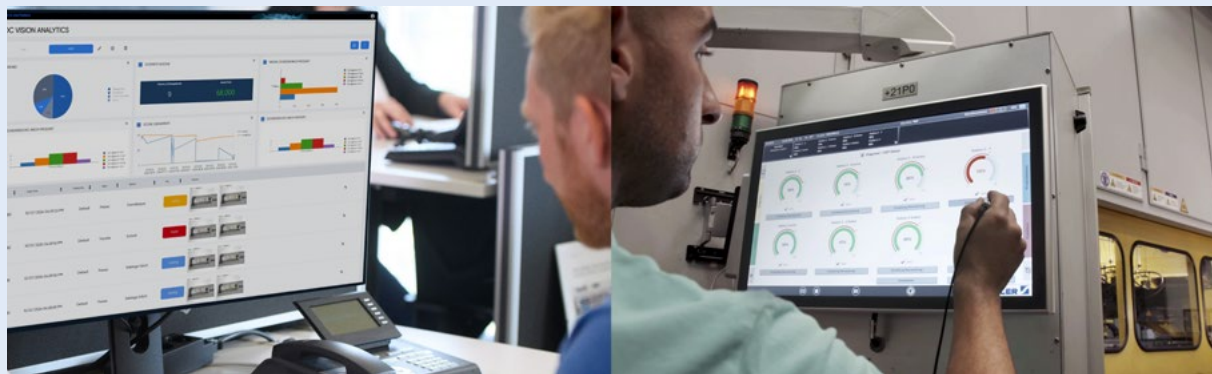

YOUR CHALLENGES:

- Comparison of monthly KPIs
- Overall evaluation of investments
- Increasing output

OUR SOLUTION:

- Customizable analysis options
- Monthly report
- Prevented damages
- Amount of prevented losses

YOUR CHALLENGES:

- Smooth running machine
- Identifying process deviations and improving production processes

OUR SOLUTION:

- Communicate and evaluate problems
- Customizable analysis options
- Weekly reports

THE METRIS COMPETENCE

ANDRITZ offers a broad and constantly growing range of innovative products and services in the industrial digitalization sector under the brand name Metris, helping customers to

- enhance plant efficiency and profitability
- optimize the use of resources
- achieve constant and highest product quality
- reduce production downtime
- maximize user-friendliness

HEADQUARTERS:

ANDRITZ AG

Eibesbrunnnergasse 20
1120 Vienna, Austria
metris@andritz.com
[ANDRITZ.COM/METRIS](https://andritz.com/metris)

SCHULER PRESSEN GMBH

Schuler-Platz 1
73033 Göppingen, Germany
info@schulergroup.com
[ANDRITZ.COM/METRIS](https://andritz.com/metris)

[ANDRITZ.COM/METRIS](https://andritz.com/metris)



All data, information, statements, photographs and graphic illustrations in this brochure are without any obligation and raise no liabilities to or form part of any sales contracts of ANDRITZ AG or any affiliates for equipment and/or systems referred to herein. © ANDRITZ AG 2024. All rights reserved. No part of this copyrighted work may be reproduced, modified or distributed in any form or by any means, or stored in any database or retrieval system, without the prior written permission of ANDRITZ AG or its affiliates. Any such unauthorized use for any purpose is a violation of the relevant copyright laws. ANDRITZ AG, Stattegger Strasse 18, 8045 Graz, Austria. 805EN-102024-Intouch

